

# Tesouro Encantado

Violin 1 (String Orchestra)

Music and arrangement by Rodrigo Botter Maio

40 *mf*

44 *ff*

48 *sfz* *mf* PART B

52 *f*

56 *ff*

60

64

68

SAXOPHON SOLO (BACKGROUND) (A1) A2

73 16 *mp*

93 4 *mf*

101 PART B **2**

105 *f*

109 **3**

114 *mf* **4**

122 *f* BACK TO DAL SEGNO (BAR NR. 20) AND CODA

126

130 *ff* INTRO *mf*

134

138 *ff*

142 *f*

# Tesouro Encantado

Violin 2 (String Orchestra)

Music and arrangement by Rodrigo Botter Maio

40 *mf* 3

44 *ff*

48 *sfz* PART B *mf*

52 *f*

56 *ff*

60

64

68  $\emptyset$

SAXOPHON SOLO (BACKGROUND) (A1) A2

73 16 *mp*

93 4 *mf*

101 PART B **2**

105 *f*

109 **3**

114 *mf* **4**

122 *f*

BACK TO DAL SEGNO (BAR NR. 20) AND CODA

126

130 INTRO *mf*

134

138 *ff*

142 *f* Glissando

# Tesouro Encantado

Viola (String Orchestra)

Music and arrangement by Rodrigo Botter Maio

40 *mf* 3

44 *ff* (Melody) *sfz*

48 *ff* *mf* PART B

52 *f*

56 *ff*

60

64

68  $\emptyset$

SAXOPHON SOLO (BACKGROUND) (A1) A2

73 16 *mp*

93 4 *mf*

101 PART B 2

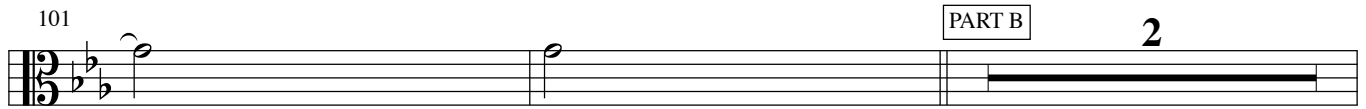

105 *f*

109 3

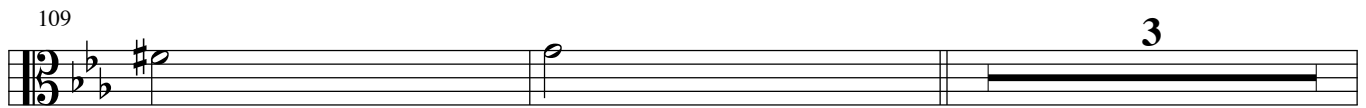

114 *mf* 4

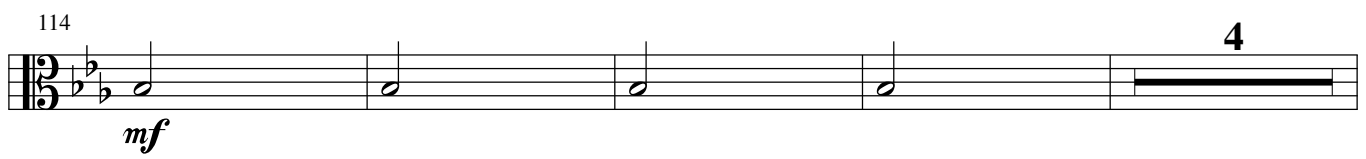

122 *f* BACK TO DAL SEGNO (BAR NR. 20) AND CODA

126

129 *ff* INTRO *mf*

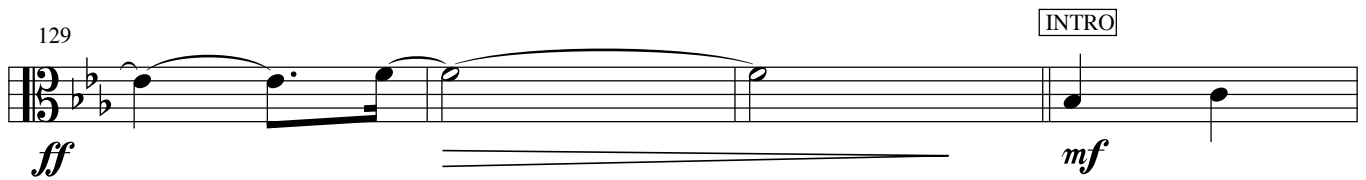

133

137

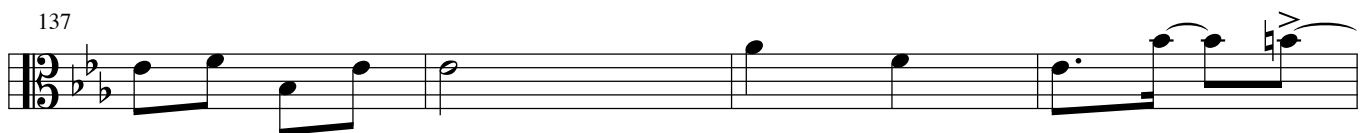

141 *ff* *f* *Glissando*

# Tesouro Encantado

Cello (String Orchestra)

Music and arrangement by Rodrigo Botter Maio

5 **INTRO** *mp*

9 *mf*

13

17

20 *sfz*

24 *mp*

28 *f*

32

36 **A2** *mp* *f*

40  *mf*

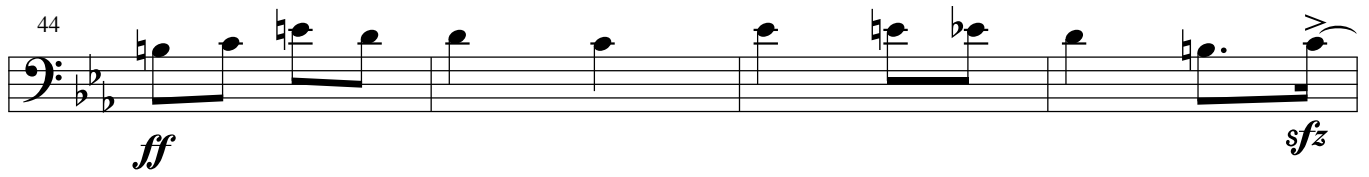
44  *ff* *sfz*

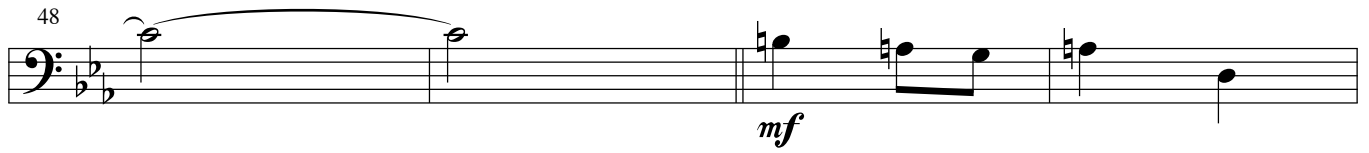
48  *mf*

52  *f*

56  *ff*

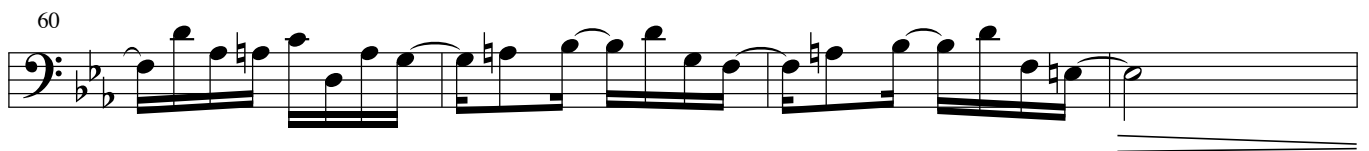
60 

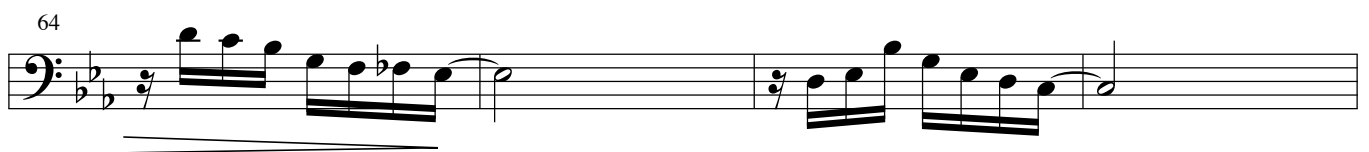
64 

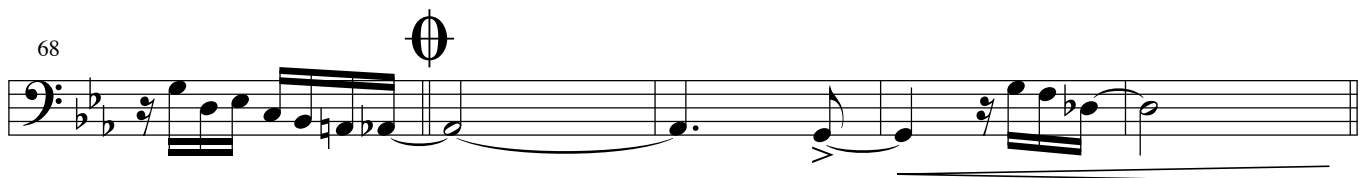
68 

SAXOPHON SOLO (BACKGROUND) (A1) A2

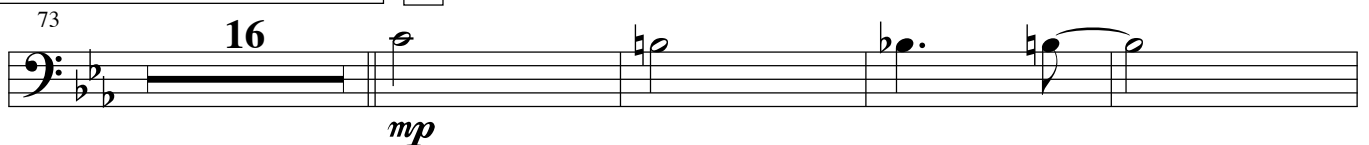
73  *mp*

93  *mf*

101

PART B

2

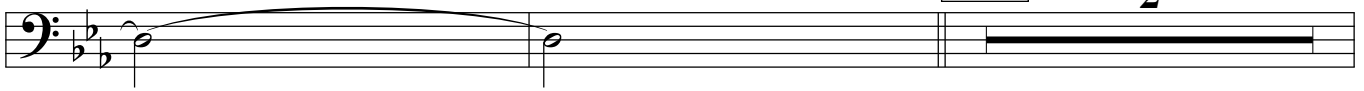

105

*f*

109

3

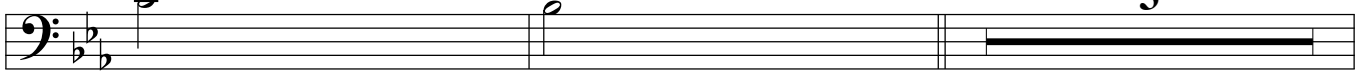

114

*mf*

4

122

*f*

BACK TO DAL SEGNO (BAR NR. 20) AND CODA

126

130

INTRO

*mf*

134

138

*ff*

142

*f*

# Tesouro Encantado

Bass (String Orchestra)

Music and arrangement by Rodrigo Botter Maio

40 *mf*

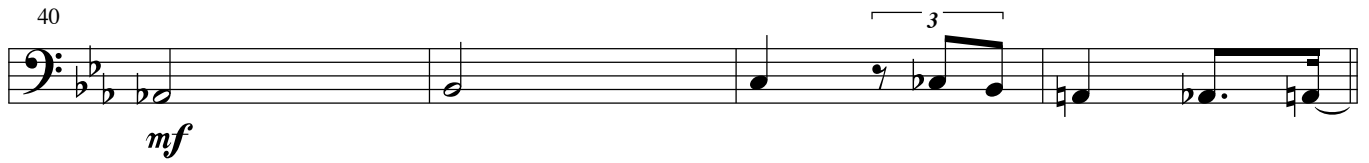

44 *ff*

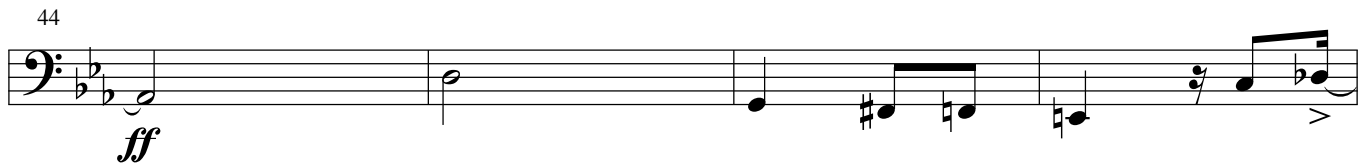

48 *sfz* *mf* PART B

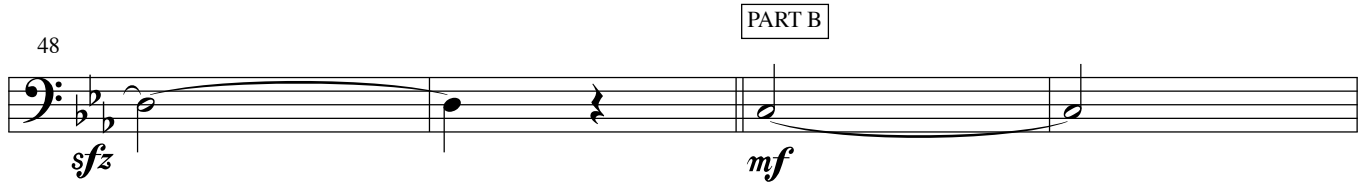

52 *f*

56 *ff*

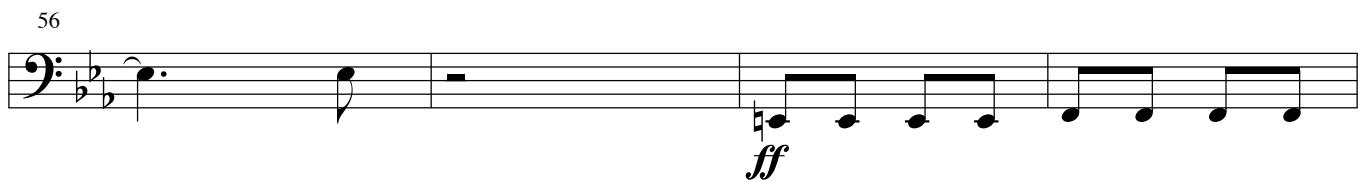

60

64

68  $\text{\textcircled{0}}$

SAXOPHON SOLO (BACKGROUND) (A1) A2

73 16 *mp*

93 4 3 *mf*

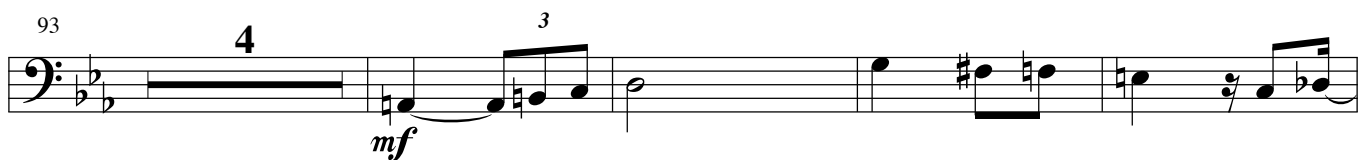

101

PART B

2

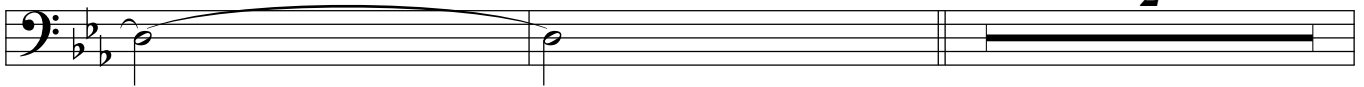

105

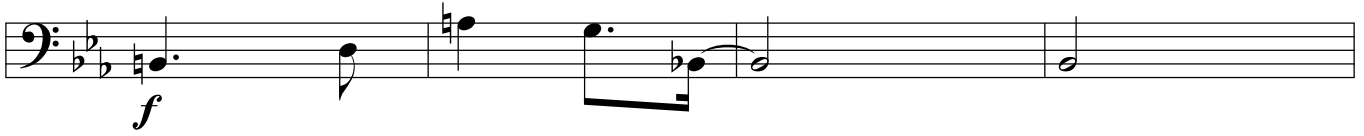

109

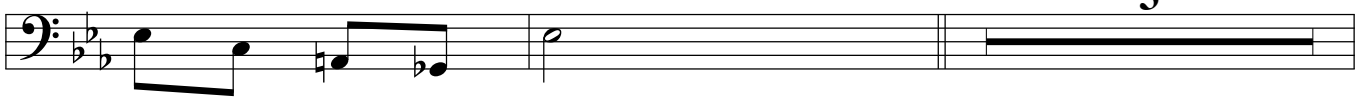

114

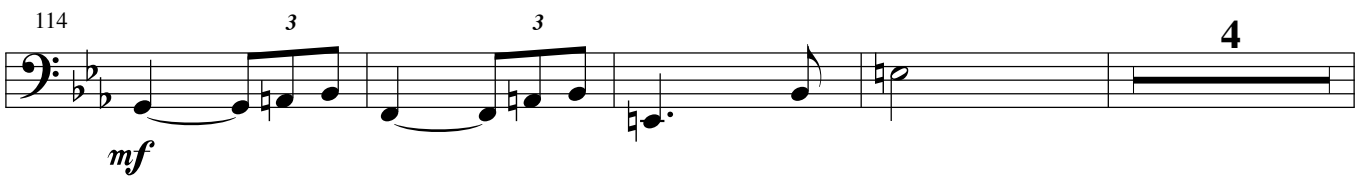

122

126

BACK TO DAL SEGNO (BAR NR. 20) AND CODA

129

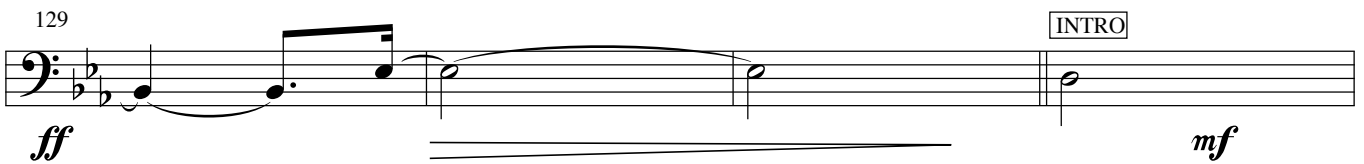

133

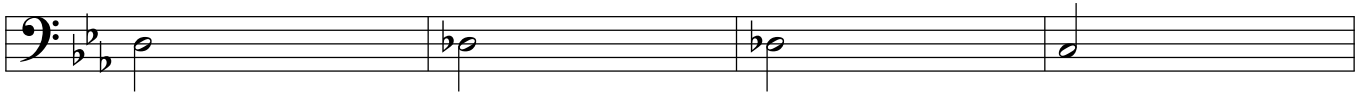

137

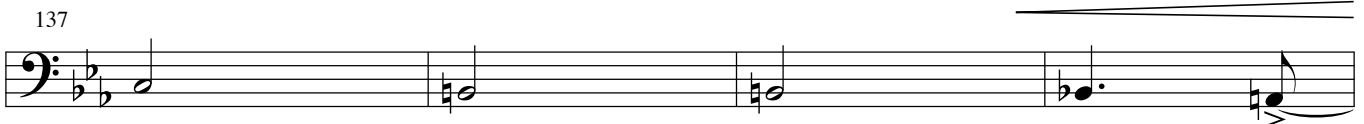

141

$E\flat$ Maj7(#11)      A-7(b5)/D       $E\flat$ /D $\flat$

32

$^2$  A-7(9)      D7sus4      G Maj7(#5) F $\sharp$ -7F-7      E-7(9)       $E\flat$ /D $\flat$

36

$E\flat$ /D $\flat$       **B** C Maj7      D/C

40

G Maj7/B      B $\flat$ sus4      B $\flat$ 7(#11)       $E\flat$  $^\circ$ 7

44

$E\flat$  $^\circ$ 7       $E\flat$ Maj7      E-7(b5)      B $\flat$ Maj7/F

48

F $\sharp$  $^\circ$       G-7(9)      G-/F      E-7(b5)(9)

52

$E\flat$ Maj7      D-7 D $\flat$ -7 C-7(9)      B $\flat$ -7A-7

56

A $\flat$ Maj7(#11)      G7(#9)  $\emptyset$       D $\flat$ 7(9)

61

**$\emptyset$**       G7(#9)      C/B $\flat$       F/E $\flat$        $E\flat$ Maj7/D

65

BACK TO PART A AND SOLOS OVER THE FORM: (AAB)  
 BACK TO DAL SEGNO (BAR NR. 7) AND FINE

Bb Chart - 1. voice  
Bossa Nova - ♩ = 60

# Tesouro Encantado

Music by Rodrigo Botter Maio

1 G/F G/F

INTRO

5 G/F C<sup>♯</sup>Maj7/E F/E<sup>b</sup>

9 F/E<sup>b</sup> B<sup>b</sup>Maj7/D B<sup>b</sup>-6/D<sup>b</sup>

13 B<sup>b</sup>-6/D<sup>b</sup> FMaj7/C B7(13)

17 B<sup>b</sup>Maj7 E<sup>b</sup>7(9)

FINE

A

A2

20 B<sup>b</sup>Maj7/D D<sup>b</sup>7(b13) FMaj7/C B7(13)

24 B<sup>b</sup>Maj7 F<sup>♯</sup>/C D-7(9) C<sup>♯</sup>-7 C-7 B7(b13) B<sup>b</sup>Maj7

28 B-7(b5) E7(♯9) A-(Δ7) A-7 A-/G FMaj7(♯11)

From the original Song "Zauberschatz" - Dedicated to Antônio Carlos Jobim - Written in Zurich in April 1998

© SUISA

32 FMaj7(#11) B-7(b5)/E F/Eb

36 2 B-7(9) E7sus4 AMaj7(#5) G#-7 G-7 F#-7(9) F/Eb

40 F/Eb **B** DMaj7 E/D

44 AMaj7/C# Csus4 C7(#11) F°

48 F° FMaj7 F#-7(b5) CMaj7/G

52 G#° A-7(9) A-/G F#-7(b5)(9)

56 FMaj7 E-7 Eb-7 D-7(9) C-7 B-7

61 BbMaj7(#11) A7(#9) Eb7(9)

65 A7(#9) D/C G/F CMaj7/E

BACK TO PART A AND SOLOS OVER THE FORM: (AAB)

BACK TO DAL SEGNO (BAR NR. 7) AND FINE

E♭ Chart - 1. voice  
Bossa Nova - ♩ = 60

# Tesouro Encantado

Music by Rodrigo Botter Maio

1 D/C D/C

INTRO

5 D/C G♯Maj7/B C/B♭

9 C/B♭ F♯Maj7/A F-6/A♭

13 F-6/A♭ C♯Maj7/G F♯7(13)

17 F♯Maj7 B♭7(9)

FINE

A

A2

20 F♯Maj7/A A♭°7(b13) C♯Maj7/G F♯7(13)

24 F♯Maj7 C♯/G A-7(9) G♯-7 G-7 F♯7(b13) F♯Maj7

28 F♯-7(b5) B7(♯9) E-(Δ7) E-7 E-/D C♯Maj7(♯11)

From the original Song "Zauberschatz" - Dedicated to Antônio Carlos Jobim - Written in Zurich in April 1998

© SUISA

CMaj7(#11) F#-7(b5)/B C/Bb  
 32

2 F#-7(9) B7sus4 EMaj7(#5) D#-7D-7 C#-7(9) C/Bb  
 36

C/Bb B AMaj7 B/A  
 40

EMaj7/G# Gsus4 G7(#11) C°  
 44

C° CMaj7 C#-7(b5) GMaj7/D  
 48

D#° E-7(9) E-/D C#-7(b5)(9)  
 52

CMaj7 B-7 Bb-7 A-7(9) G-7 F#-7  
 56

FMaj7(#11) E7(#9) Bb7(9)  
 61

E7(#9) A/G D/C GMaj7/B  
 65

BACK TO PART A AND SOLOS OVER THE FORM: (AAB)

BACK TO DAL SEGNO (BAR NR. 7) AND FINE

Bass Clef Chart - 1. voice  
Bossa Nova - ♩ = 60

# Tesouro Encantado

Music by Rodrigo Botter Maio

1 F/E♭ F/E♭

INTRO 5 F/E♭ B♭Maj7/D E♭/D♭

9 E♭/D♭ A♭Maj7/C A♭-6/B

13 A♭-6/B E♭Maj7/B♭ A7(13)

17 A♭Maj7 D♭7(9)

FINE

A A2 20 A♭Maj7/C B°7(b13) E♭Maj7/B♭ A7(13)

24 A♭Maj7 E/B♭ C-7(9) B-7B♭-7A7(b13) A♭Maj7

28 1 A-7(b5) D7(#9) G-(Δ7) G-7 G-/F E♭Maj7(#11)

From the original Song "Zauberschatz" - Dedicated to Antônio Carlos Jobim - Written in Zurich in April 1998

© SUISA

32  $E\flat$ Maj7(#11) A-7(b5)/D  $E\flat$ /D $\flat$

36  $A-7(9)$  D7sus4 GMaj7(#5) F $\sharp-7$ F-7 E-7(9)  $E\flat$ /D $\flat$

40  $E\flat$ /D $\flat$  **B** CMaj7 D/C

44 GMaj7/B B $\flat$ sus4 B $\flat$ 7(#11)  $E\flat^{\circ}7$

48  $E\flat^{\circ}7$   $E\flat$ Maj7 E-7(b5) B $\flat$ Maj7/F

52 F $\sharp^{\circ}$  G-7(9) G-/F E-7(b5)(9)

56  $E\flat$ Maj7 D-7 D $\flat-7$  C-7(9) B $\flat-7$ A-7

61  $A\flat$ Maj7(#11) G7(#9) D $\flat$ 7(9)

65  $\emptyset$  G7(#9) C/B $\flat$  F/E $\flat$  B $\flat$ Maj7/D

BACK TO PART A AND SOLOS OVER THE FORM: (AAB)

BACK TO DAL SEGNO (BAR NR. 7) AND FINE

# Tesouro Encantado

Concert Chart

Music and arrangement by Rodrigo Botter Maio

String Orchestra arrangement by Rodrigo Botter Maio written in May 2008. Dedicated to Antônio Carlos Jobim. Zurich, April 1998

© SUIISA

PART A

19 *mp*

19 *mp*

19 *mp*

19 *mp*

19 *mp*

19 *mp*

25 *f*

25 *f*

25 *f*

25 *f*

25 *f*

25 *f*

31 *f* *mp* [A2]

31 *f* *mp* [A2]

31 *f* *mp* [A2]

31 *f* *mp* [A2]

31 *f* *mp* [A2]

31 *f* *mp* [A2]

73 SAXOPHON SOLO (BACKGROUND) (A1)

73 SAXOPHON SOLO (BACKGROUND) (A1)

73 SAXOPHON SOLO (BACKGROUND) (A1)

73 SAXOPHON SOLO (BACKGROUND) (A1)

73 SAXOPHON SOLO (BACKGROUND) (A1)

73 SAXOPHON SOLO (BACKGROUND) (A1)

73 SAXOPHON SOLO (BACKGROUND) (A1)

79

79

79

79

79

79

79

85

85

85

85

85

85

85

A2

*mp*

A2

*mp*

A2

*mp*

A2

*mp*

A2

*mp*

A2

*mp*

*mp*

