

Violin 1

Palácio das lágrimas

for String Quartet

Composed and arranged by Rodrigo Botter Maio

Violin 1

sfz *mf*

Vln. 1

Vln. 1

Vln. 1

Vln. 1

Vln. 1

Vln. 1

DOUBLE TIME FEEL

p

Vln. 1

mf

Dedicated to Sérgio and Odair Assad. Written in Berlin and Zurich in June 1997

Vln. 1

f

Vln. 1

f rit.

Vln. 1

p rit.

Vln. 1

f 3 3

Vln. 1

3

Vln. 1

1 2 *p* rit.

Vln. 1

p

Violin 2

Palácio das lágrimas

for String Quartet

Composed and arranged by Rodrigo Botter Maio

© SUISA

Dedicated to Sérgio and Odair Assad. Written in Berlin and Zurich in June 1997

Vln. 2

34

f

Vln. 2

38

rit.

Vln. 2

42

p

rit.

Vln. 2

46

f

Vln. 2

50

Vln. 2

54

1

2

Vln. 2

58

p

Viola

Palácio das lágrimas

for String Quartet

Composed and arranged by Rodrigo Botter Maio

1

Viola

sfz *mf*

6

Vla.

10

Vla.

14

Vla.

18

Vla.

22

Vla.

26

Vla.

DOUBLE TIME FEEL

p

30

Vla.

mf

© SUISA

Dedicated to Sérgio and Odair Assad. Written in Berlin and Zurich in June 1997

Vla. 34  *f*

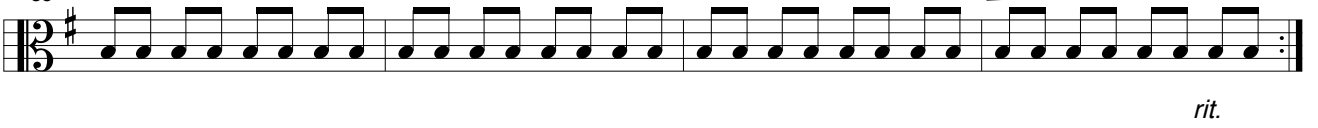
Vla. 38  *rit.*

Vla. 42  *p* *rit.*

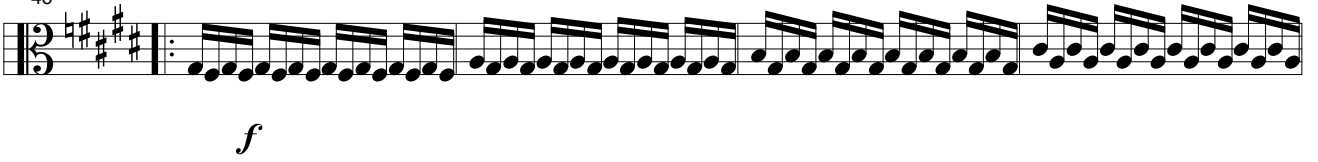
Vla. 46  *f*

Vla. 50 

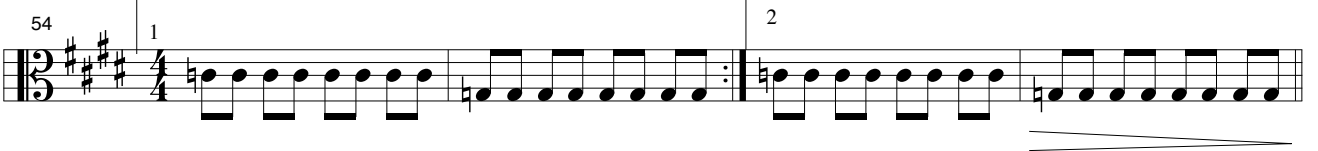
Vla. 54 

Vla. 58  *p*

Cello

Palácio das lágrimas

for String Quartet

Composed and arranged by Rodrigo Botter Maio

1

Cello

sfz *pizz...* *mf*

6

Vcl.

10

Vcl.

14

Vcl.

18

Vcl.

22

Vcl.

26

Vcl.

p **DOUBLE TIME FEEL**

30

Vcl.

mf

© SUISA

Dedicated to Sérgio and Odair Assad. Written in Berlin and Zurich in June 1997

Vcl. 34 *f*

Vcl. 38 *rit.*

Vcl. 42 *p* *rit.*

Vcl. 46 *f* pizz...

Vcl. 50

Vcl. 54 1 2

Vcl. 58 *p*

Bass

Palácio das lágrimas

for String Orchestra

Composed and arranged by Rodrigo Botter Maio

(Always Pizzicato)

1

sfz *mf*

6

10

14

18

22

DOUBLE TIME FEEL

26

30

Dedicated to Sérgio and Odair Assad. Written in Berlin and Zurich in June 1997 - Bass Chart written in May 2008

© SUISA

34

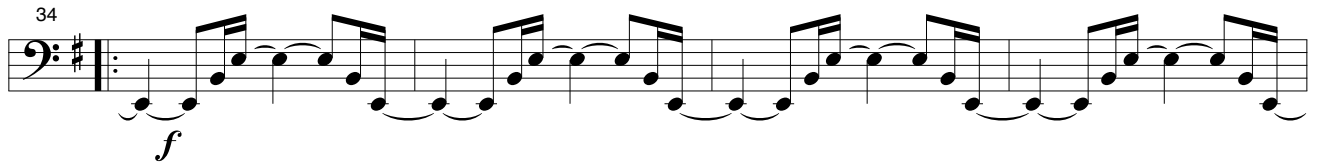

f

38

f *rit.*

42

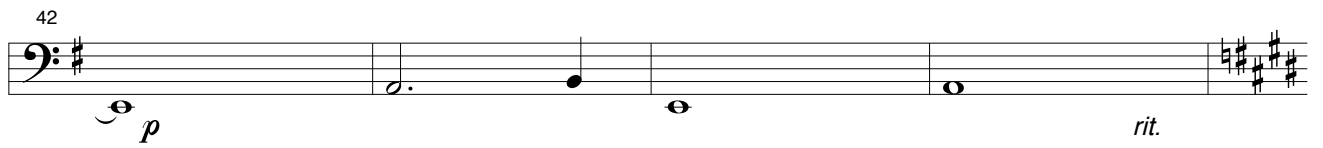

p *rit.*

46

pizz...

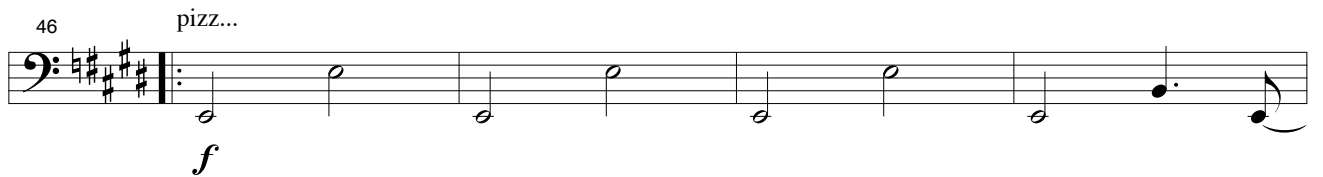

f

50

f 3

54

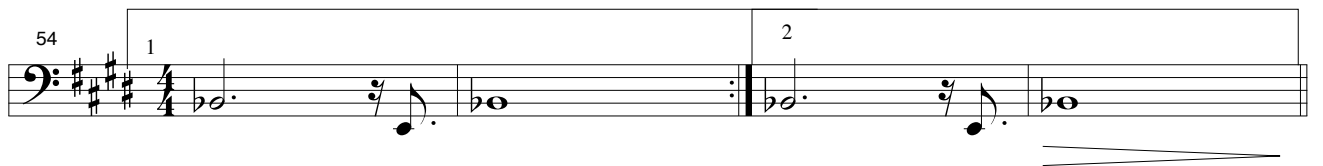

p 3

58

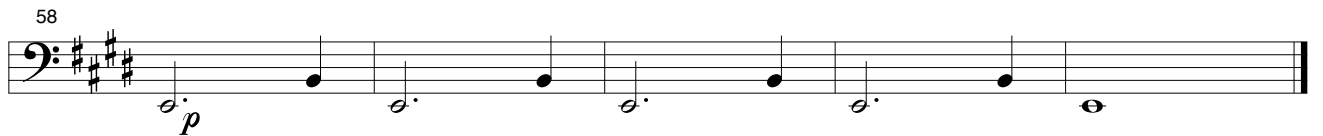

p

Palácio das lágrimas

Composed and arranged by Rodrigo Botter Maia

(Tempo = 58)
Concert Chart

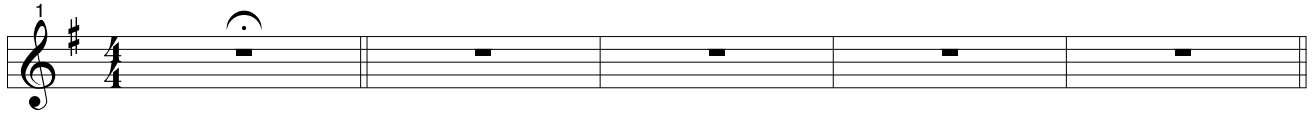

mf

THEME - PART A

LIKE INTRO

(Tempo = 138)

PART B, FASTER, AFOXE GROOVE

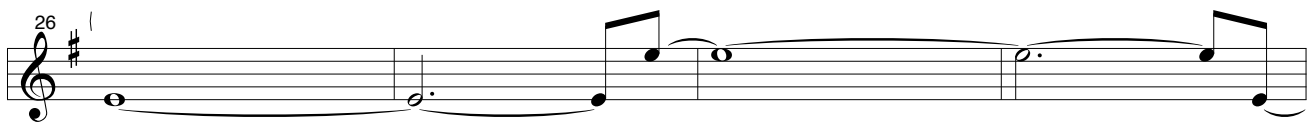

(together with melody)

Dedicated to Sérgio and Odair Assad. Written in Berlin and Zurich in June 1997

© SUISA

38

42

46

50

54

LIKE INTRO (Tempo = 58)

58

PART C

62

66

70

74

Palácio das lágrimas

Composed and arranged by Rodrigo Botter Maio

(Tempo = 58)

Bb Chart

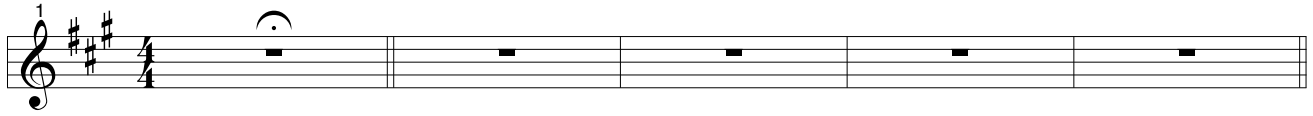

mf

THEME - PART A

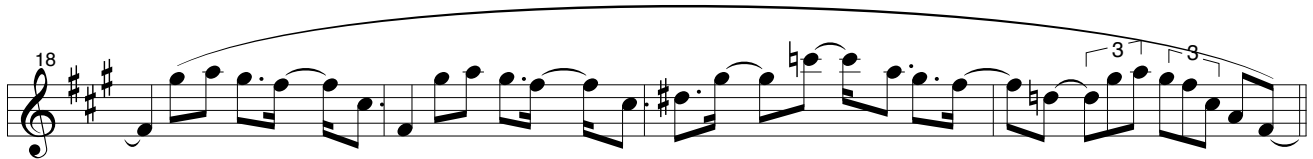

LIKE INTRO

PART B, FASTER, AFOXE GROOVE (Tempo = 138)

Dedicated to Sérgio and Odair Assad. Written in Berlin and Zurich in June 1997

© SUISA

38

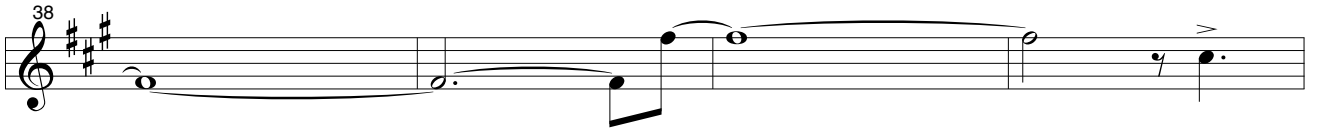

42

46

50

54

LIKE INTRO (Tempo = 58)

58

PART C

62

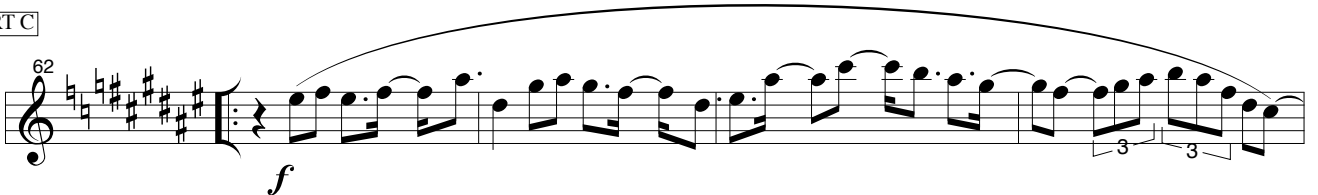

66

70

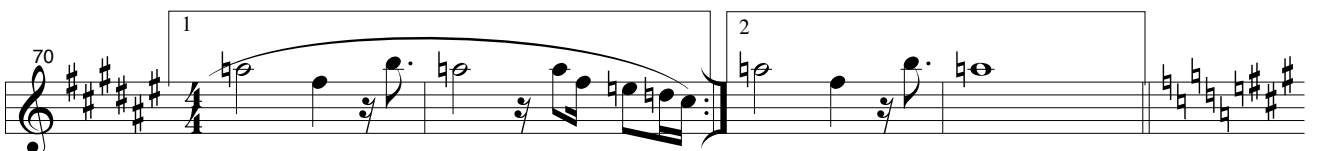

74

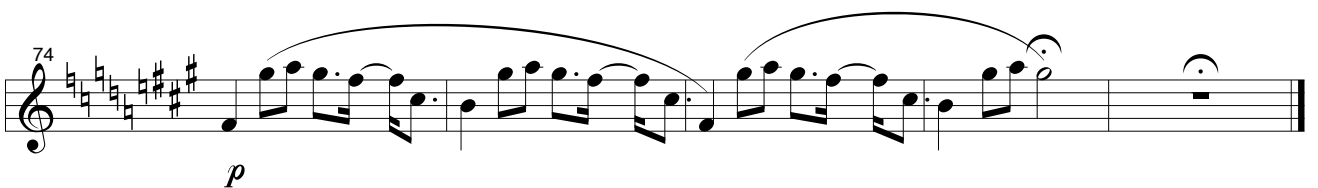

Palácio das lágrimas

Composed and arranged by Rodrigo Botter Maio

(Tempo = 58)

E♭ Chart

mf

THEME - PART A

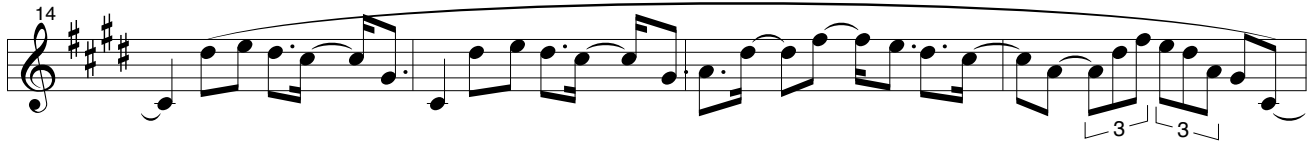

LIKE INTRO

PART B, FASTER, AFOXE GROOVE (Tempo = 138)

Dedicated to Sérgio and Odair Assad. Written in Berlin and Zurich in June 1997

© SUISA

38

42

46

50

54

LIKE INTRO (Tempo = 58)

58

PART C

62

66

70

74

Palácio das lágrimas

(Tempo = 58)
Bass Clef Chart

Composed and arranged by Rodrigo Botter Maio

INTRO

1

sfz *pizz...* *mf*

THEME - PART A

6

10

14

18

LIKE INTRO

22

PART B, FASTER, AFOXÉ GROOVE

26) (Tempo = 138)

30

34 (together with melody)

Dedicated to Sérgio and Odair Assad. Written in Berlin and Zurich in June 1997

© SUIISA

Palácio das lágrimas

for String Orchestra

Composed and arranged by Rodrigo Botter Maio

Score

Violin 1
sfz
mf

Violin 2
sfz
mf

Viola
sfz
mf

Cello
sfz
mf

Vln. 1
6

Vln. 2

Vla.

Vcl.

Vln. 1
10

Vln. 2

Vla.

Vcl.

Dedicated to Sérgio and Odair Assad. Written in Berlin and Zurich in June 1997 - String Orchestra arrangement in May 2008

© SUIISA

14

Vln. 1

Vln. 2

Vla.

Vcl.

3 3

18

Vln. 1

Vln. 2

Vla.

Vcl.

3 3

22

Vln. 1

Vln. 2

Vla.

Vcl.

3 3

26 DOUBLE TIME FEEL

Vln. 1
Vln. 2
Vla.
Vcl.

30

Vln. 1
Vln. 2
Vla.
Vcl.

34

Vln. 1
Vln. 2
Vla.
Vcl.

38

Vln. 1

Vln. 2

Vla.

Vcl.

42

Vln. 1

Vln. 2

Vla.

Vcl.

p

p

p

p

46

Vln. 1

Vln. 2

Vla.

Vcl.

f

f

PIZZ. *f*

f

3 3

50

Vln. 1
Vln. 2
Vla.
Vcl.

54

Vln. 1
Vln. 2
Vla.
Vcl.

