

Como nos velhos tempos

Choro-canção

Music and lyrics by Rodrigo Botter Maio

INTRO

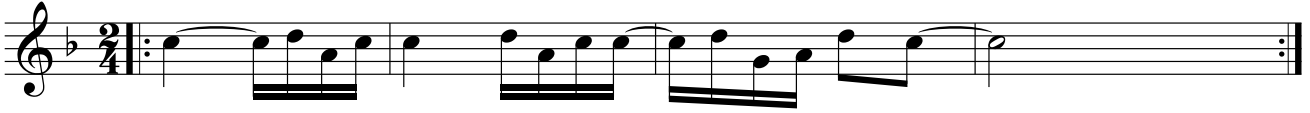

TEMA, PARTE A

A'

B

This song is dedicated to my friend Eva Taravella. Written in Zurich, September 1998

© SUIISA

37

41

45

A'

51

55

C

59

63

67

71

C

A'

LIKE INTRO

Como nos velhos tempos

Choro-canção

Music and lyrics by Rodrigo Botter Maio

Concert Chart - 2. Voice *** (Flute)

INTRO

f

TEMA, PARTE A

mf

ff

A'

mp *mf*

B

f *ff*

This song is dedicated to my friend Eva Taravella. Written in Zurich, September 1998 - 2. Voice Arrangement in June 2005

47 **A'**
mf

53 *f*

C
59 *mf* *mp*

65 *mf* **C'**

71 *ff* *f*

77 *ff*

83 *mf* *f*

89 **A'** *mf*

95 *f* 3

LIKE INTRO

101 *mf* **FINE**

This was originally a cello part, adapted for flute in July 2006

Como nos velhos tempos

Choro-canção

Music and lyrics by Rodrigo Botter Maio

Concert Chart - 2. Voice 8b

INTRO

TEMA, PARTE A

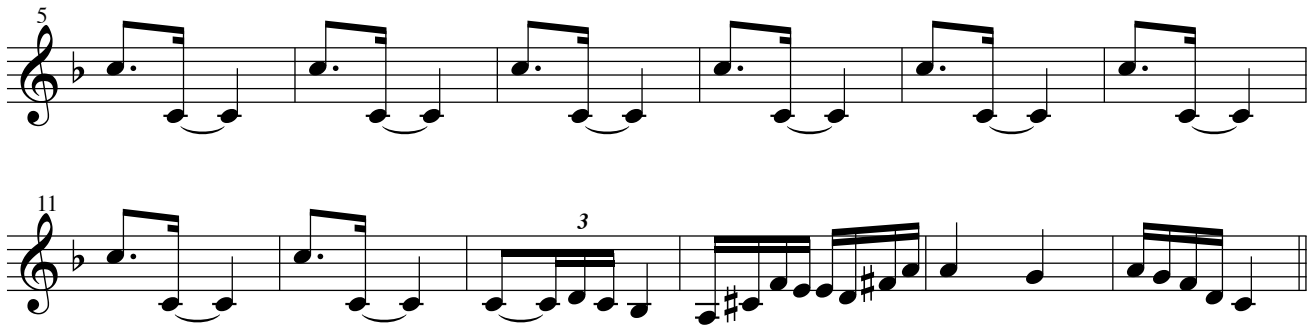

A'

B

This song is dedicated to my friend Eva Taravella. Written in Zurich, September 1998 - Cello arrangement in June 2005

A' 47

53

C 59

65

C

77

83

A' 89

95

3

LIKE INTRO

FINE

Bb Chart 8b
Choro-canção

Como nos velhos tempos

Music and lyrics by Rodrigo Botter Maio

INTRO

TEMA, PARTE A

A'

B

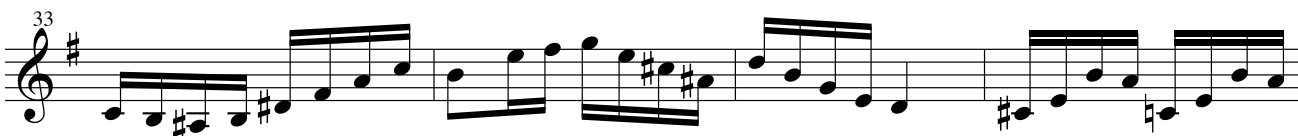

This song is dedicated to my friend Eva Taravella. Written in Zurich, September 1998

© SUISA

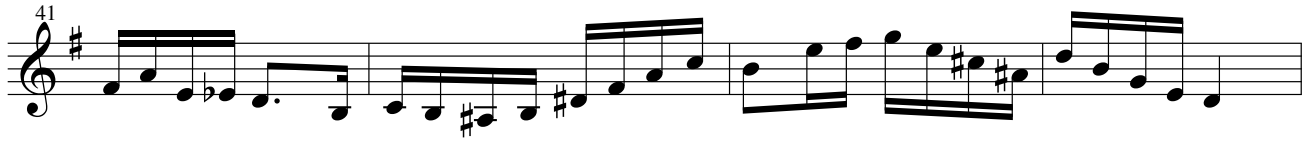

C

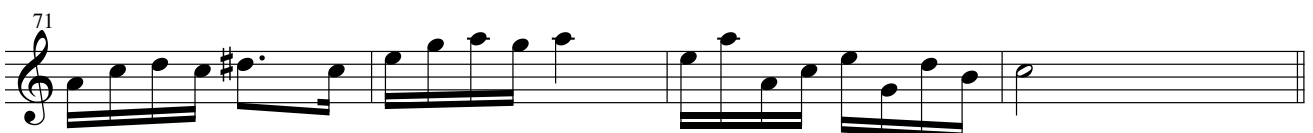

C'

A'

LIKE INTRO

FINE

Como nos velhos tempos

Choro-canção

Music and lyrics by Rodrigo Botter Maio

Bb Chart - 2. Voice 8b

INTRO

TEMA, PARTE A

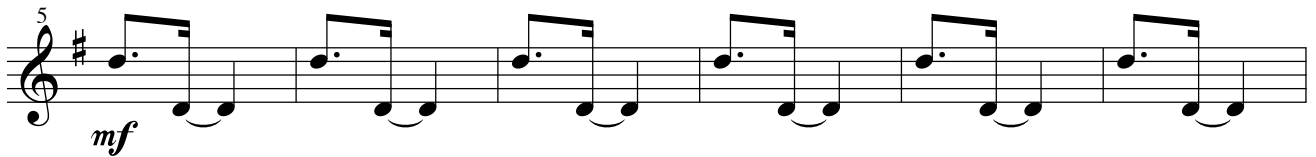

A'

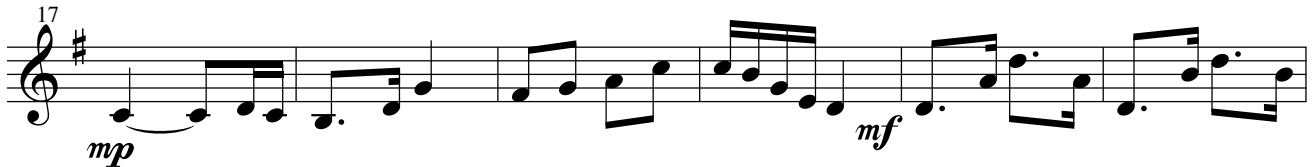

B

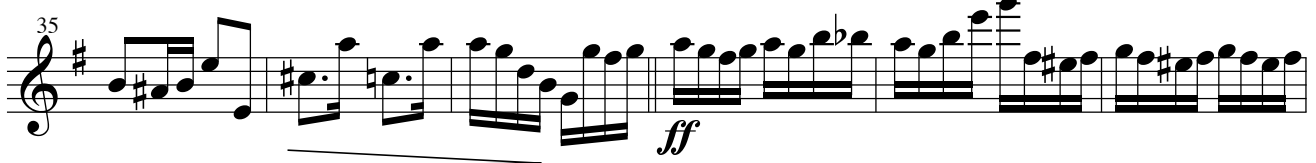
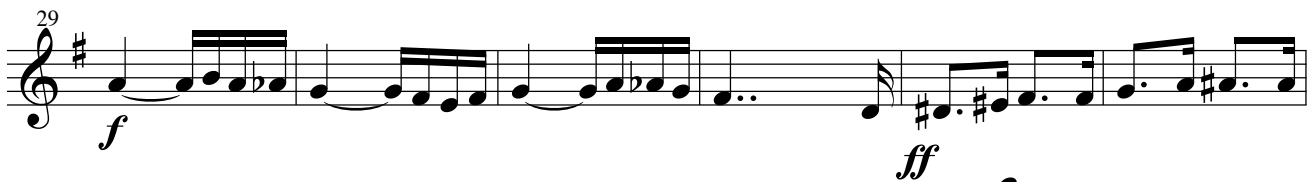

This song is dedicated to my friend Eva Taravella. Written in Zurich, September 1998 - Cello arrangement in June 2005

A'
47 *mf*

53

C
59 *mf* *mp*

65 *mf*

71 *ff* *f* **C'**

77 *ff*

83 *mf* *f*

A'
89 *mf*

95 *f*

LIKE INTRO
101 *mf* **FINE**

Eb Chart

Como nos velhos tempos

Choro-canção

Music and lyrics by Rodrigo Botter Maio

INTRO

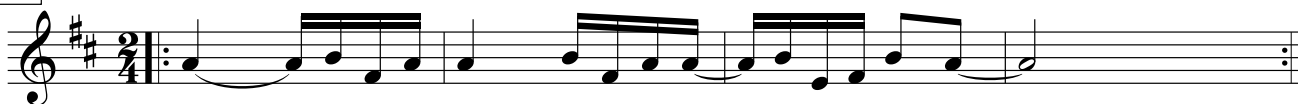

TEMA, PARTE A

A'

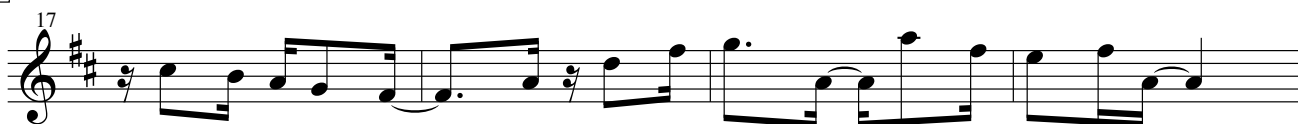

B

This song is dedicated to my friend Eva Taravella. Written in Zurich, September 1998

© SUISA

37

41

45

A'

51

55

C

59

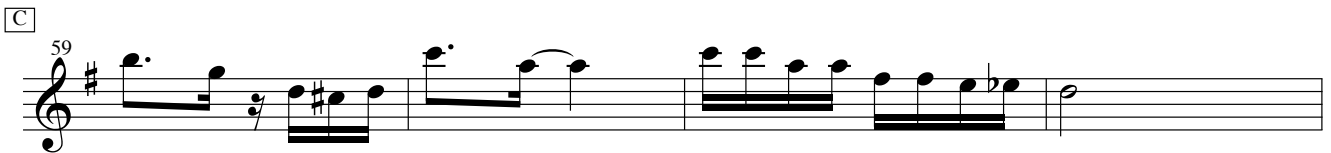

63

67

71

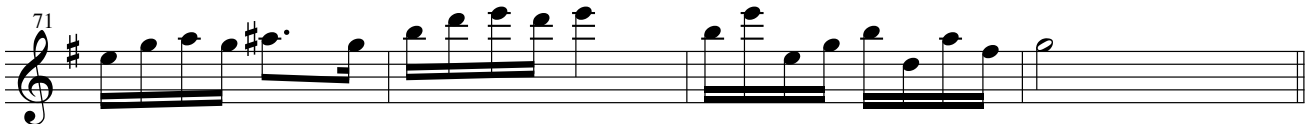

C'

75

79

83

87

A'

91

95

99

LIKE INTRO

103

FINE

Como nos velhos tempos

Choro-canção

Music and lyrics by Rodrigo Botter Maio

E♭ Chart - 2. Voice ***

INTRO

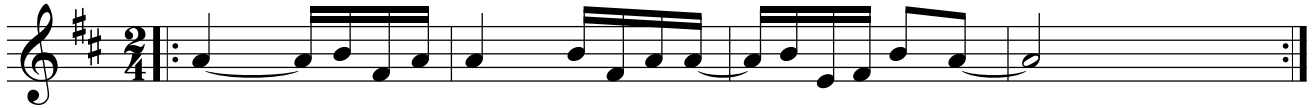

TEMA, PARTE A

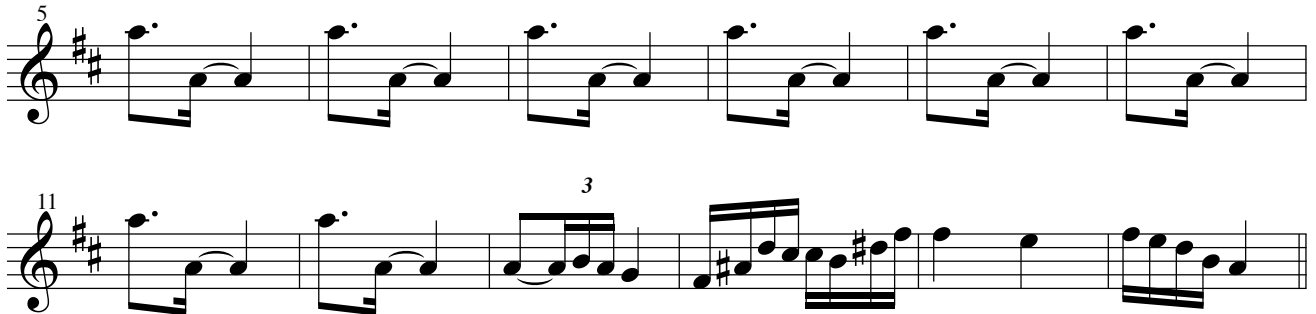

A'

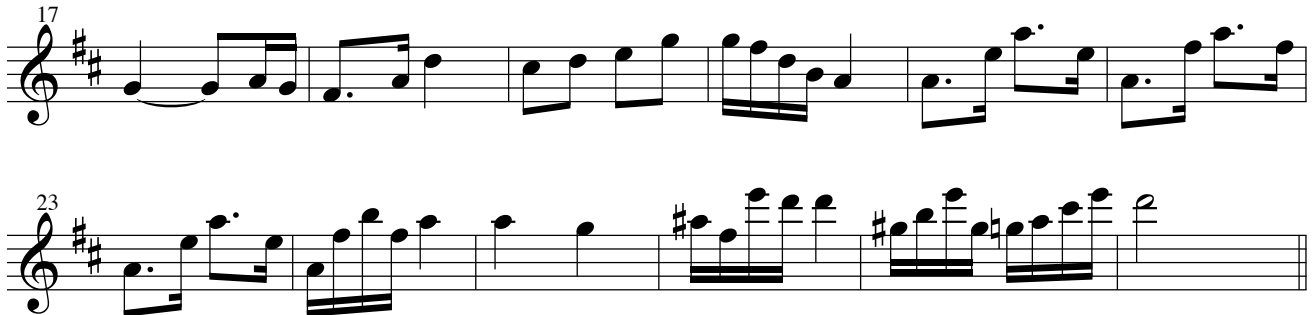

B

This song is dedicated to my friend Eva Taravella. Written in Zurich, September 1998 - Cello arrangement in June 2005

[A']

47

53

59

65

71

77

83

89

95

101

3

[C]

[A]

LIKE INTRO

FINE

Bass Clef Chart
Choro-canção

Como nos velhos tempos

Music and lyrics by Rodrigo Botter Maio

INTRO

TEMA, PARTE A

5

9

13

A'

17

21

25

B

29

33

This song is dedicated to my friend Eva Taravella. Written in Zurich, September 1998

© SUIISA

37

41

45

A'

51

3

3

3

3

55

C

59

63

67

71

C'

75

79

83

87

A'

91

95

99

LIKE INTRO

103

Como nos velhos tempos

Choro-canção

Music and lyrics by Rodrigo Botter Maio

Cello Part

INTRO

f

TEMA, PARTE A

5

mf

11

3

ff

A'

17

mp

23

mf

B

29

f

35

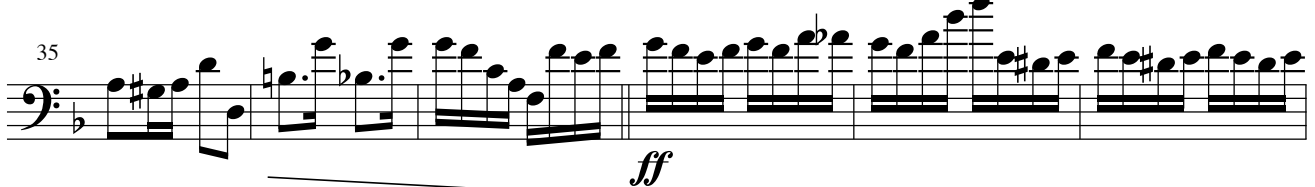

ff

41

ff

47 **A'**
mf

53
3

59 **C**
mf *mp*

65
mf **C'**

71
ff *f*

77
ff

83
mf *f*

89 **A'**
mf

95
3
f

101 **LIKE INTRO**
mf **FINE**

Como nos velhos tempos

Choro-canção / Toada

Music and lyrics by Rodrigo Botter Maio

G Flute Chart - 2. Voice ***

INTRO

f

TEMA, PARTE A

mf

ff

A'

mp

mf

B

f

ff

This song is dedicated to my friend Eva Taravella. Written in Zurich, September 1998 - Cello arrangement in June 2005

© SUISA

A'
47 *mf*

53 (opt. 8b)
mf *mp*

C
59 *mf* *mp*

65 *mf* *f*

C'
71 *f*

77 *ff* *ff*

83 *mf* *f*

A'
89 *mf*

95 *f*

LIKE INTRO

101 *mf* **FINE**

This was originally a cello Arrangement, adapted for Flute in July 2006

Como nos velhos tempos

Choro-canção

Music and arrangement by Rodrigo Botter Maio

Tempo = 63

INTRO

f

The Intro section consists of two systems of music. The first system features a vocal line in the upper staff and a piano accompaniment in the lower staff. The piano part begins with a forte (*f*) dynamic and includes a triplet of eighth notes in the right hand. The second system continues the vocal and piano parts, ending with a repeat sign.

TEMA, PARTE A

5

5

9

9

13

13 *ff*

This song is dedicated to my friend Eva Taravella. Written in Zurich, September 1998. Piano arrangement in January 2007

© SUISA

[A']

17

17 *mp*

21

21 *f*

25

25 *ff*

[B]

29

29 *mp*

33

33 *ff*

37

mf

41

45

TACET

A' 8va

f

49

53

ff

57

NORMAL, LIKE WRITTEN C

mf

61

f

65

mp

69

ff

73

mf

C

ff

To be played in Duo or Trio

© SUISA

FINE