

Campos Nuevos

Flute, Violin or Oboe
Tango

Composed and arranged by Rodrigo Botter Maio

1

THEME

5

13
mf

17

21
ff

25
ff

29

PART B

34
mf

37

41

45

© SUISA

Original title is "Campos Novos" (1997), dedicated to my father. Arranged as a tango in February 2004. Trio arrangement in May 2005

Campos Nuevos

Flute, Violin or Oboe - 2. Voice
Tango

Composed and arranged by Rodrigo Botter Maio

1 THEME

4

9

13 *mf*

17

21 *ff*

25 *ff*

29

34 *mf*

38

42

Original title is "Campos Novos" (1997), dedicated to my father. Arranged as a tango in February 2004. Trio arrangement in May 2005

© SUIISA

Bb Chart - 1. Voice
Tango

Campos Nuevos

Composed and arranged by Rodrigo Botter Maio

THEME

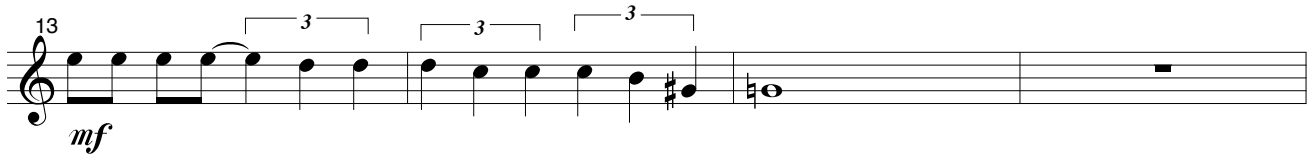
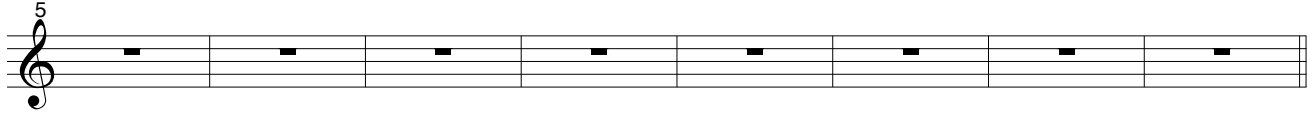

PART B

49 *mf*

PART C

53 *mf*

57 *ff*

61 *ff*

65 *p*

LIKE INTRO

69

73 *mf*

77

81 *mf*

85

89 *ff*

46 *ff* *mf*

50

53 *mf*

57 *ff*

61 *ff*

65 *p*

69 LIKE INTRO *mf*

77

81 *mf*

85

89 *ff*

E♭ Chart
Tango

Campos Nuevos

Composed and arranged by Rodrigo Botter Maio

THEME

PART B

Original title is "Campos Novos" (1997), dedicated to my father. Arranged as a tango in February 2004. Trio arrangement in May 2005

49 *mf*

PART C

53 *mf*

57 *ff*

61 *ff*

65 *p*

LIKE INTRO

69

73 *mf*

77

81 *mf*

85

89 *ff*

Campos Nuevos

Composed and arranged by Rodrigo Botter Maio

1 THEME

4

9

13 *mf*

17

21 *ff*

25 *ff*

29

34 *mf*

38

42

Original title is "Campos Novos" (1997), dedicated to my father. Arranged as a tango in February 2004. Trio arrangement in May 2005
© SUIISA

46 *ff* *mf*

50

53 *mf*

57 *ff*

61 *ff*

65 *p*

69 LIKE INTRO *mf*

77

81 *mf*

85

89 *ff*

Campos Nuevos

Tango

Composed and arranged by Rodrigo Botter Maio

1

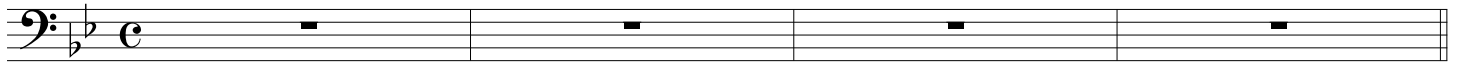

THEME

5

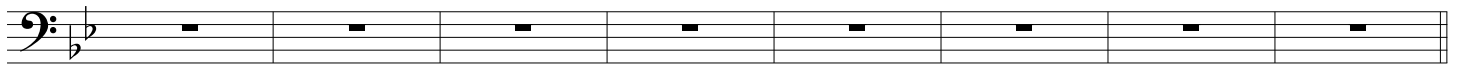

13

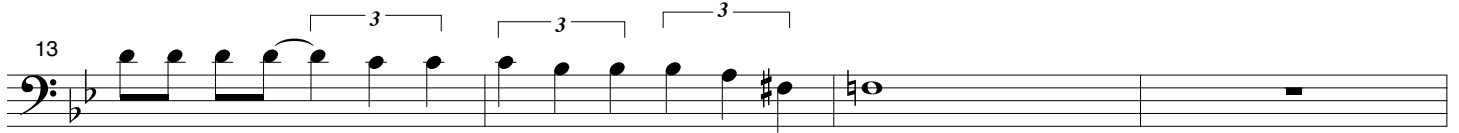

mf

17

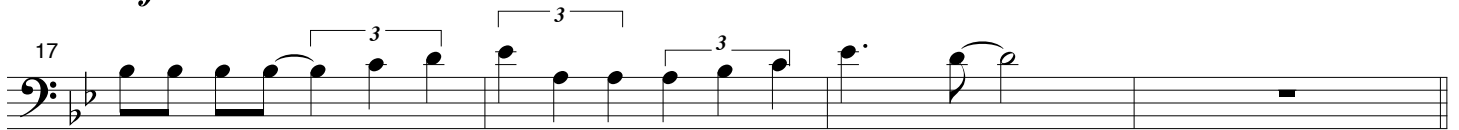

21

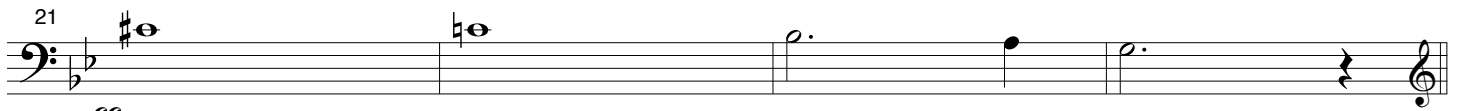

ff

25

ff

29

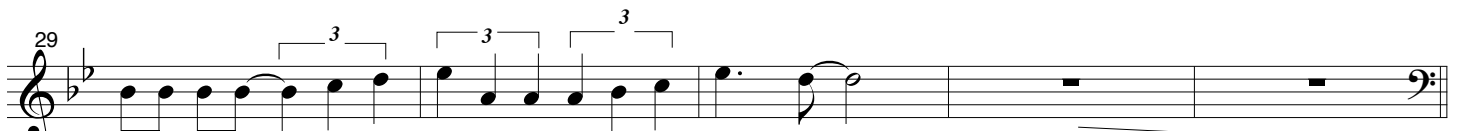

PART B

34

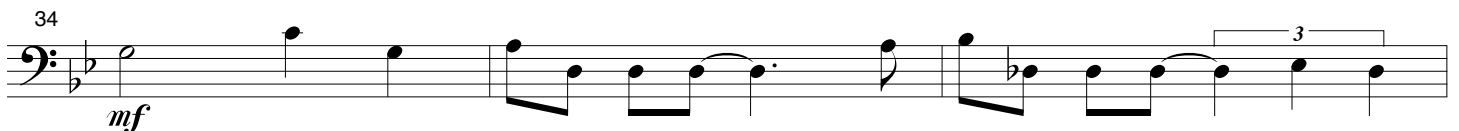

mf

37

41

45

Original title is "Campos Novos" (1997), dedicated to my father. Arranged as a tango in February 2004. Trio arrangement in May 2005

© SUIISA

49 *mf*

PART C

53 *mf*

57 *ff*

61 *ff*

65 *p*

LIKE INTRO

69

73 *mf*

77

81 *mf*

85

89 *ff*

Campos Nuevos

Cello - 2. Voice
Tango

Composed and arranged by Rodrigo Botter Maio

1 THEME

4

9

13

17

21

25

29

34

38

42

mf

mf

ff

ff

mf

Original title is "Campos Novos" (1997), dedicated to my father. Arranged as a tango in February 2004. Trio arrangement in May 2005

© SUIISA

46

50

53

57

61

65

69

77

81

85

89

ff *mf*

mf

ff

ff

p

LIKE INTRO

mf *mf*

mf

ff

Campos Nuevos

Composed and arranged by Rodrigo Botter Maio

1

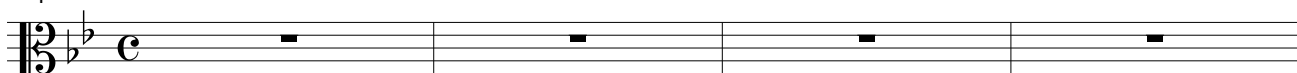

THEME

5

13

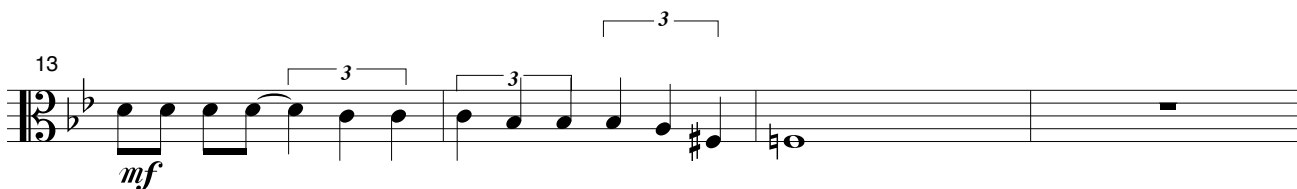

17

21

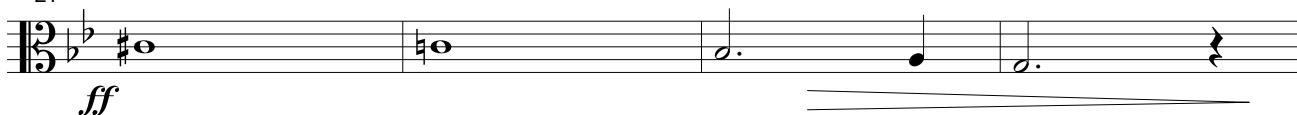

25

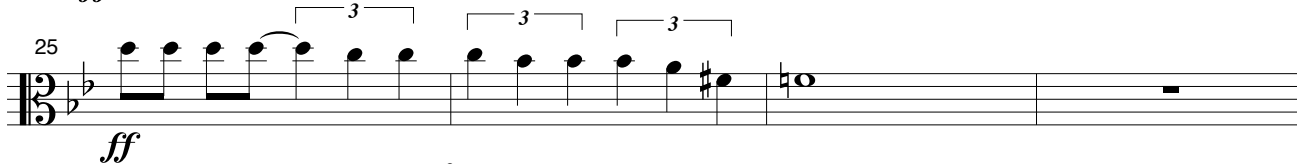

29

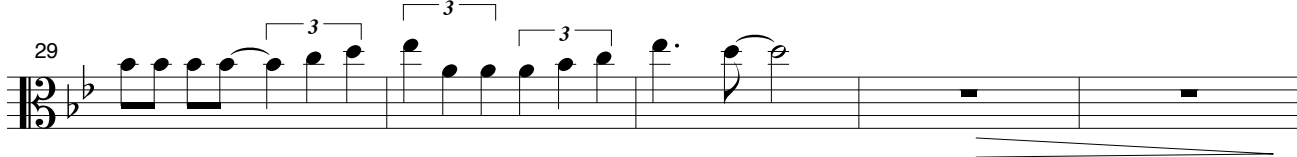

PART B

34

37

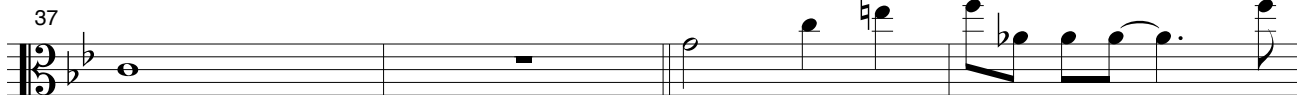

41

45

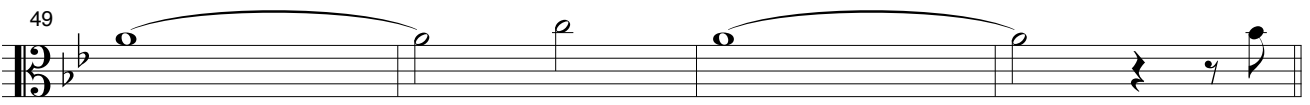

49  *mf*

PART C

53  *mf*

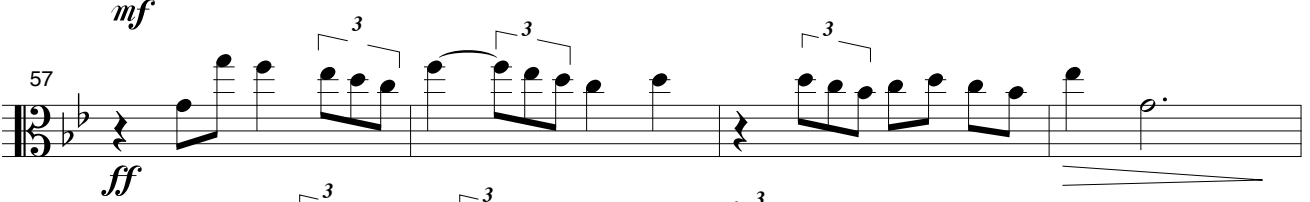
57  *ff*

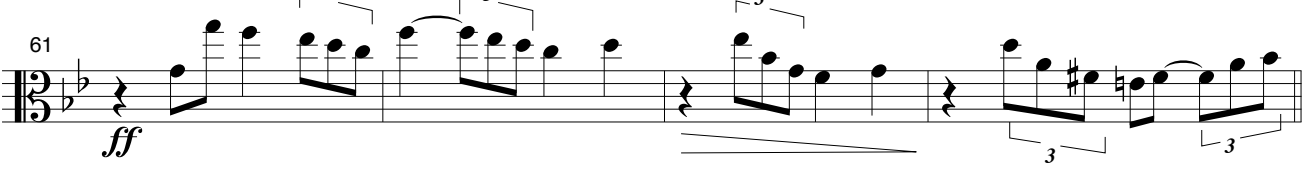
61  *ff*

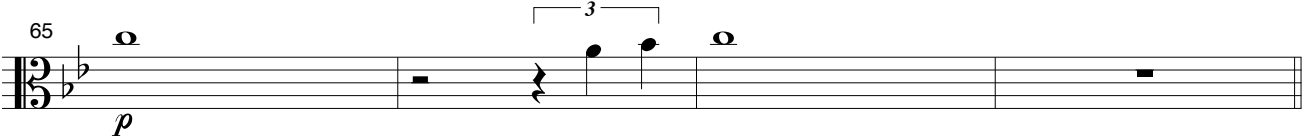
65  *p*

LIKE INTRO

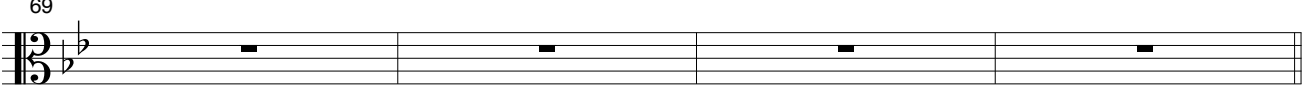
69 

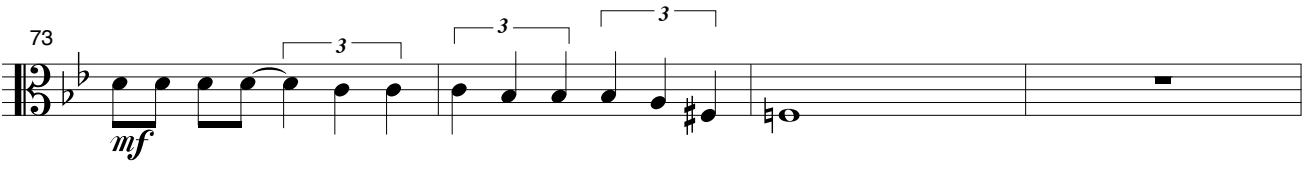
73  *mf*

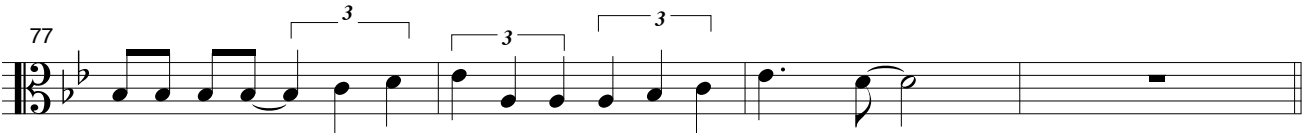
77 

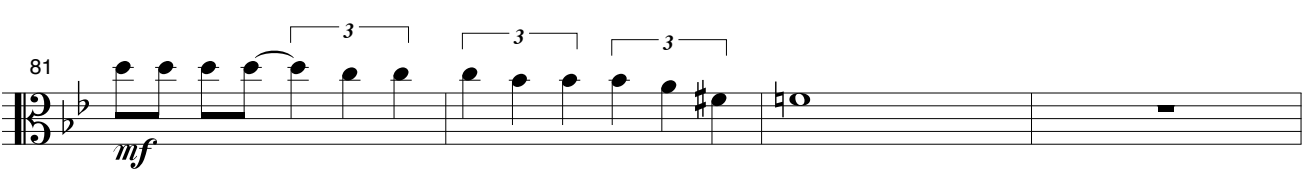
81  *mf*

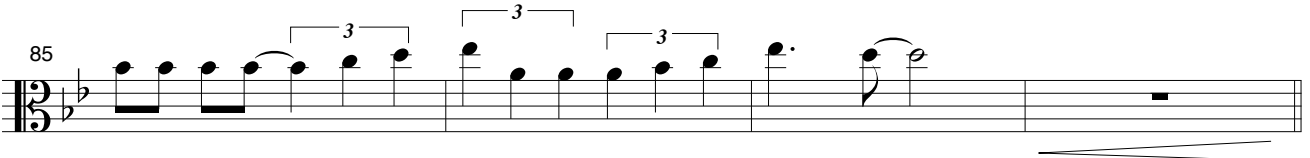
85 

89  *ff*

Campos Nuevos

Viola - 2. Voice
Tango

Composed and arranged by Rodrigo Botter Maio

1 THEME

4

mf

9

13

mf

17

21

ff

25

ff

29

34

mf

38

42

Original title is "Campos Novos" (1997), dedicated to my father. Arranged as a tango in February 2004. Trio arrangement in May 2005

© SUIISA

46 *ff* *mf*

50

53 *mf*

57 *ff*

61 *ff*

65 *p*

69 LIKE INTRO *mf* *mf*

77

81 *mf*

85

89 *ff*

46 *ff* *mf*

50

53 *mf*

57 *ff*

61 *ff*

65 *p*

69 LIKE INTRO *mf* *mf*

77

81 *mf*

85

89 *ff*

Campos Nuevos

Tango - To be played in Trio

Composed and arranged by Rodrigo Botter Maio

Original title is "Campos Novos" (1997), dedicated to my father. Arranged as a tango in February 2004. Trio arrangement in May 2005
© SUIISA

33

PART B

mf

37

41

45

ff

Campos Nuevos by Rodrigo Botter Maio - Trio Arrangement - pg 5

Campos Nuevos by Rodrigo Botter Maio - Trio Arrangement - pg 6

81

mf

85

89

ff
