

Cabra da peste em Budapeste

Violin 1

for String Quartet and one Instrument

Composed and arranged by Rodrigo Botter Maio

INTRO

PART A

Dedicated to Joselma Notaro, Gil Moreira Torres and Edilene Dias. Written in april 1998. Strings arrangement in october 2000

34

1

38

42

2

46

50

BACK TO PART A AND GO TO PART C

PART C (FREVO)

mf

54

58

62

66

70

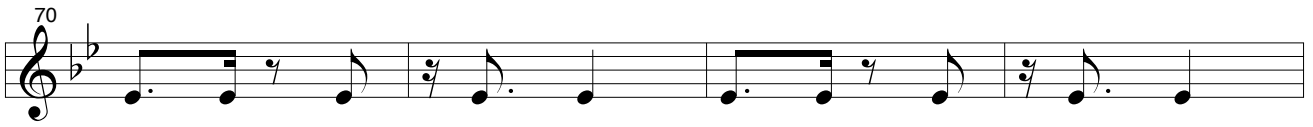

74

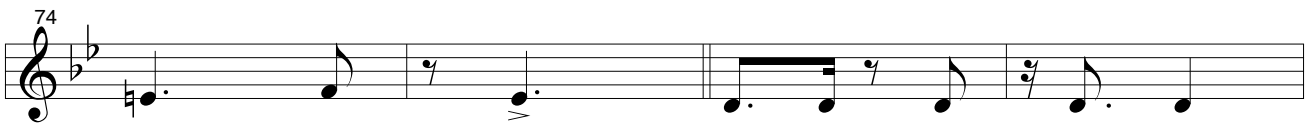

78

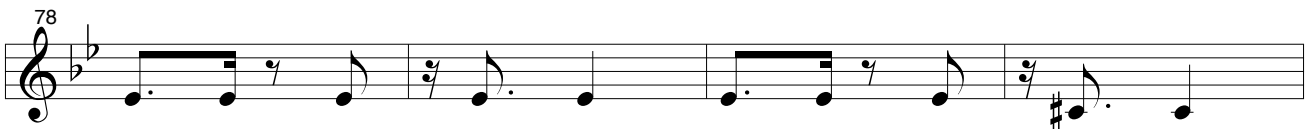

82

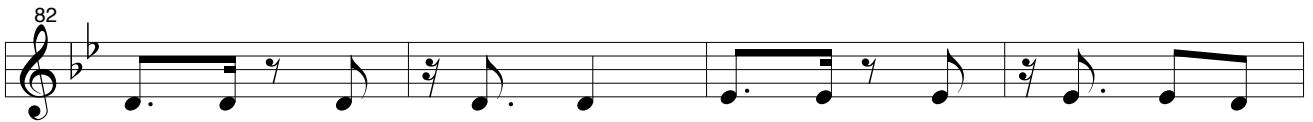

86

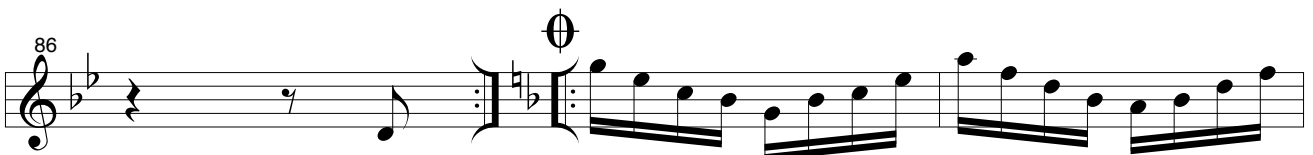

BACK TO PART A ONCE AND FINE

89

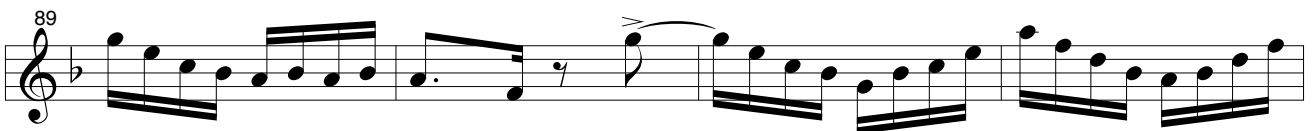

93

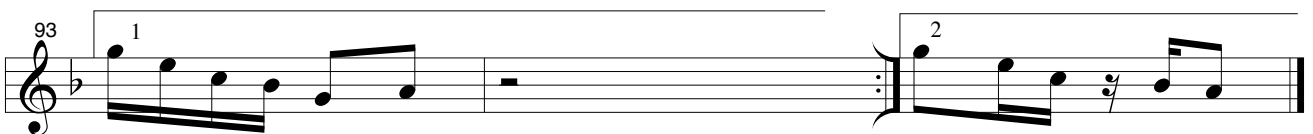

Cabra da peste em Budapeste

Violin 2

for String Quartet and one Instrument

Composed and arranged by Rodrigo Botter Maio

INTRO

1

6

PART A

10

14

18

22

26

2

PART B

GO TO CODA AT THE END

1

p

30

Dedicated to Joselma Notaro, Gil Moreira Torres and Edilene Dias. Written in april 1998. Strings arrangement in october 2000

34

1

38

42

2

46

50

BACK TO PART A AND GO TO PART C

PART C (FREVO)

mf

54

58

62

66

70

74

78

82

86

BACK TO PART A ONCE AND FINE

89

93

Cabra da peste em Budapeste

Viola

for String Quartet and one Instrument

Composed and arranged by Rodrigo Botter Maio

1

INTRO

f

6

PART A

10

mf

14

18

f

22

26

2

PART B

GO TO CODA AT THE END

p

30

Dedicated to Joselma Notaro, Gil Moreira Torres and Edilene Dias. Written in april 1998. Strings arrangement in october 2000

© SUISA

34

1

38

42

2

46

50

PART C (FREVO)

BACK TO PART A AND GO TO PART C

mf

54

58

62

66

Cabra da peste em Budapeste

Cello

for String Quartet and one Instrument

Composed and arranged by Rodrigo Botter Maio

1

INTRO

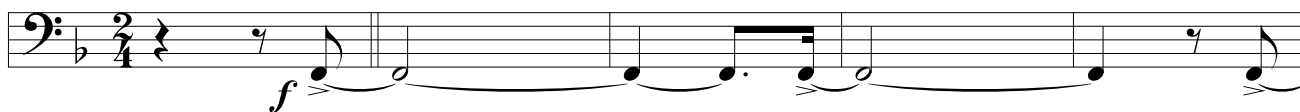

6

PART A

10

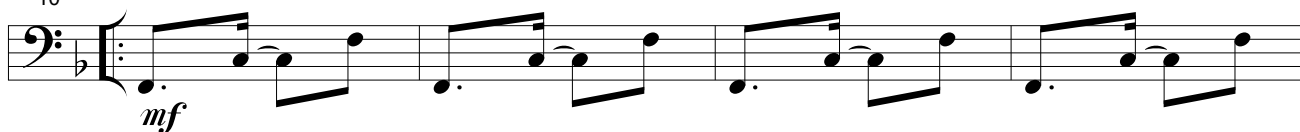

14

18

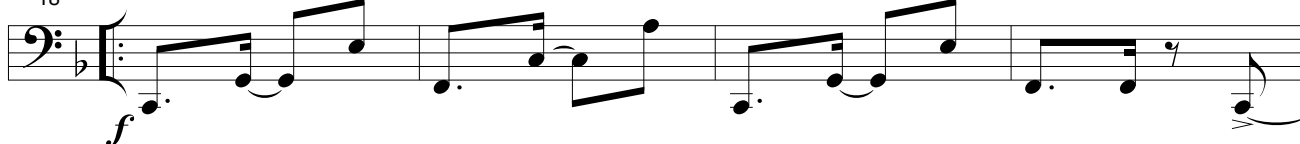

22

26

2

PART B

30

Dedicated to Joselma Notaro, Gil Moreira Torres and Edilene Dias. Written in april 1998. Strings arrangement in october 2000

© SUISA

34

1

38

42

2

46

50

BACK TO PART A AND GO TO PART C

PART C (FREVO)

mf

54

58

62

66

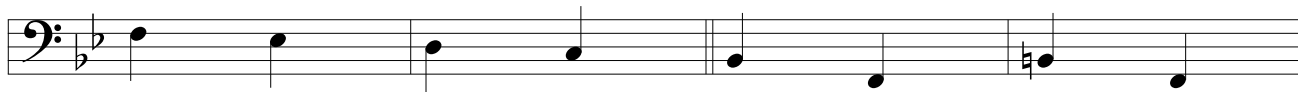

Concert Chart - Flute 1 **Cabra da Peste em Budapeste**

Baião & Frevo - ♩ = 100

Music by Rodrigo Botter Maio

INTRO

A

B

As recorded on CD by Regional de Choro Brasileiro - Written in Zurich in April 1998 - Workshop für Brasilianische Musik

© SUIISA

43 G-6 D-7 A7(b9) D-7 (Stop)

49 D-7 A7(b9) D-7

55 A7(b9) D7sus4(b9) D7(b9) G-6 D-7

61 D-7 A7(b9) D-7 D-7 (Stop)

A2 67 F7(13) F7(13) F7(13)

71 F7(13) F7(13)

75 F7(13) F7(13) F7(13)

79 F7(13) F7(13)

83 C7(9) F6 C7(9) F6 C7(9)

87 C7(9) F6 ¹C7(9) F6 (Stop)

91 ² C7(9) F6 (Stop)

C 93 Bb6 B°7 C-7 C-7 F7(13)

99 Bb6 F7(13) Bb6 D7(b13) G-7

105 C7(9) F7sus4 F7(13) Bb6 B°7

111 C-7 C-7 F7(13) Bb°7 Bb6 F7sus4

117 Bb6 Bb/Ab Eb/G Eb6 Eb6 E°7

123 Bb/F G7(b13) C-7 F7(13) Bb6 Bb6 (Stop)

129 ² Bb6 (Stop)

BACK TO DAL SEGNO AND CODA

(Open for Solos and ON CUE)

131 C7(9) F6 C7(9) F6 C7(9)

135 C7(9) F6 ¹ C7(9) F6 (Stop) ² C7(9) F6

Cabra da peste em Budapeste

1. voice Bb

Baião

Music and arrangement by Rodrigo Botter Maio

♩ = 100

INTRO

G7(13) G7(13) G7(13) G7(13)

PART A (THEMA)

10 G7(13) G7(13) G7(13)

16 G7(13) G7(13) G7(13) G7(13)

22 G7(13) $\text{\textcircled{0}}$

26 D7(9) G6 D7(9) G6 D7(9) G6

32 D7(9) G6 D7(9) G6 B7(b9) **B**

38 Emin B7(b9) E7(sus4)b9 E7(b9)

44 Amin6 Emin7 B7(b9) Emin7

50 Emin7 B7(b9) Emin

56 B7(b9) E7(sus4)b9 E7(b9) Amin6 Emin6

62 B7(b9) Emin Emin6 D7(9) G6

BACK TO PART A, THAN PART C USING 3. ENDING

PART C (FREVO)

70 C6 C#7 Dmin7 Dmin7 G7(9) C6 G7(9)

78 C6 E7(b13) Amin7 D7(9) G7(sus4)G7(13)

86 C6 C#7 Dmin7 Dmin7 G7(13) C7 C6

94 C6 C/Bb F/A F6 F6 F#7 C/G A7(b13)

102 Dmin7 G7(sus4) C6 C6 C6

BACK TO PART A ONCE AND CODA

108 D7(9) G6 D7(9) G6 D7(9)

112 G6 D7(9) G6 D7(9) G6

1. voice Eb

Cabra da peste em Budapeste

Baião

Music and arrangement by Rodrigo Botter Maio

♩ = 100

INTRO

D7(13) D7(13) D7(13)

6 D7(13)

10 **PART A (THEMA)**

D7(13) D7(13) D7(13) D7(13)

16 D7(13) D7(13) D7(13) D7(13)

22 D7(13)

26 A7(9) D6 A7(9) D6 A7(9) D6

32 A7(9) D6 A7(9) D6 F#7(b9) **B**

Bmin F#7(b9) B7(sus4)b9 B7(b9)

38

Emin6 Bmin7 F#7(b9) Bmin7

44 Bmin7 F#7(b9) Bmin

50

56 F#7(b9) B7(sus4)b9 B7(b9) Emin6 Bmin6

BACK TO PART A, THAN PART C USING 3. ENDING

62 F#7(b9) Bmin Bmin6 3A7(9) D6

70 G6 G#7 Amin7 Amin7 D7(9) G6 D7(9)

PART C (FREVO)

78 G6 B7(b13) Emin7 A7(9) D7(sus4)D7(13)

86 G6 G#7 Amin7 Amin7 D7(13) G°7 G6

94 G6 G/F C/E C6 C6 C#7 G/D E7(b13)

BACK TO PART A ONCE AND CODA

102 Amin7 D7(sus4) G6 G6 G6

108 A7(9) D6 A7(9) D6 A7(9)

112 D6 A7(9) D6 A7(9) D6

Cabra da peste em Budapeste

Score

for String Quartet and one Instrument

Composed and arranged by Rodrigo Botter Maio

Violin 1

Violin 2

Viola

Cello

f

INTRO

Vln. 1

Vln. 2

Vla.

Vcl.

mf

A PART

Vln. 1

Vln. 2

Vla.

Vcl.

Dedicated to Joselma Notaro, Gil Moreira Torres and Edilene Dias. Written in april 1998. Strings arrangement in october 2000

© SUISA

16

Vln. 1
Vln. 2
Vla.
Vcl.

21

Vln. 1
Vln. 2
Vla.
Vcl.

26

GO TO CODA AT THE END

B PART

Vln. 1
Vln. 2
Vla.
Vcl.

31

Vln. 1
Vln. 2
Vla.
Vcl.

36

Vln. 1
Vln. 2
Vla.
Vcl.

41

Vln. 1
Vln. 2
Vla.
Vcl.

BACK TO A PART, THAN GO TO C PART

46

Vln. 1
Vln. 2
Vla.
Vcl.

BACK TO A PART AND GO TO C PART

C PART (FREVO)

mf

BACK TO A PART AND GO TO C PART

C PART (FREVO)

mf

BACK TO A PART AND GO TO C PART

C PART (FREVO)

mf

BACK TO A PART AND GO TO C PART

C PART (FREVO)

mf

Vln. 1
Vln. 2
Vla.
Vcl.

55

Vln. 1
Vln. 2
Vla.
Vcl.

60

Vln. 1

Vln. 2

Vla.

Vcl.

65

Vln. 1

Vln. 2

Vla.

Vcl.

70

Vln. 1

Vln. 2

Vla.

Vcl.

75

Vln. 1
Vln. 2
Vla.
Vcl.

80

Vln. 1
Vln. 2
Vla.
Vcl.

85

BACK TO A PART ONCE AND FINE

Vln. 1
Vln. 2
Vla.
Vcl.

89

Vln. 1
Vln. 2
Vla.
Vcl.

93

Vln. 1
Vln. 2
Vla.
Vcl.
