

Tesouro Encantado

Cello (String Orchestra)

Music and arrangement by Rodrigo Botter Maio

INTRO

5 *mp*

9 *mf*

13

17

20 *sfz*

24 *mp*

28 *f*

32

A2

36 *mp*

f

40 *mf*

44 *ff* *sfz*

48 *mf*

52 *f*

56 *ff*

60

64

68 \emptyset

SAXOPHON SOLO (BACKGROUND) (A1) A2

73 16 *mp*

93 4 *mf*

101

PART B

2

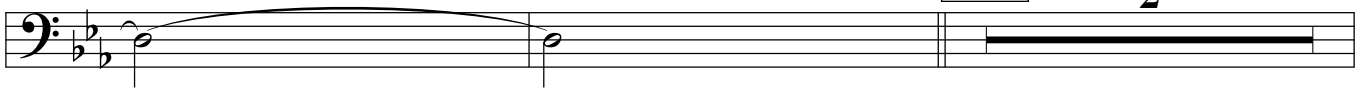

105

f

109

3

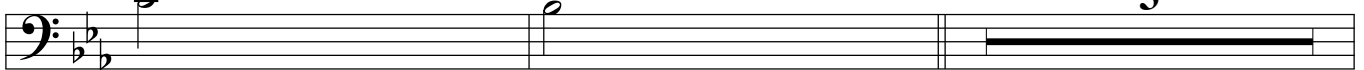

114

mf

4

122

f

BACK TO DAL SEGNO (BAR NR. 20) AND CODA

126

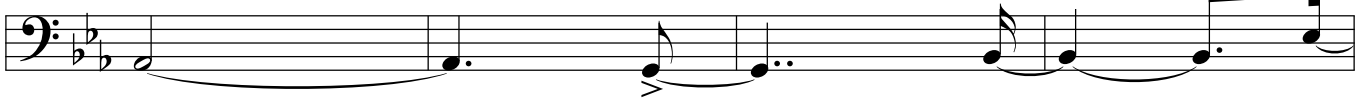

130

INTRO

mf

134

138

ff

142

