

Tesouro Encantado

Bass (String Orchestra)

Music and arrangement by Rodrigo Botter Maio

40 *mf*

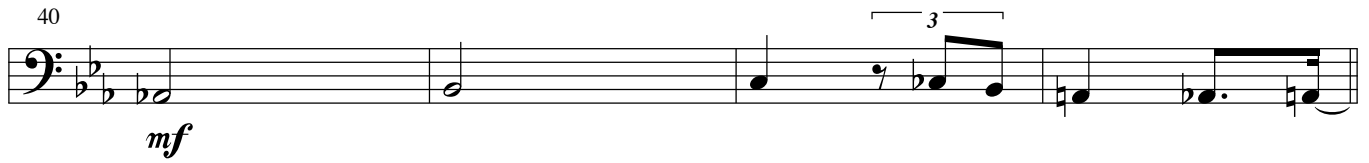

44 *ff*

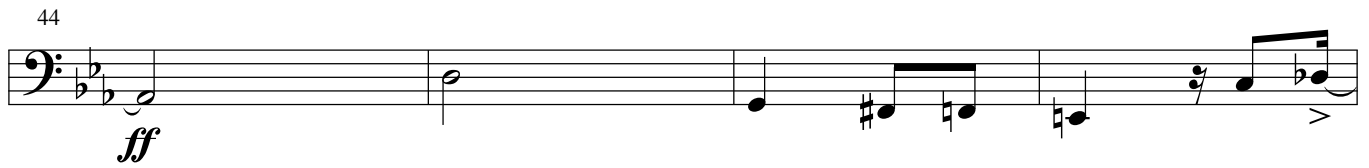

48 *sfz* *mf* PART B

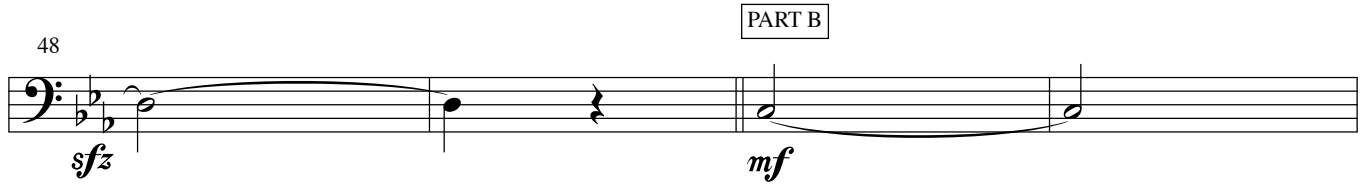

52 *f*

56 *ff*

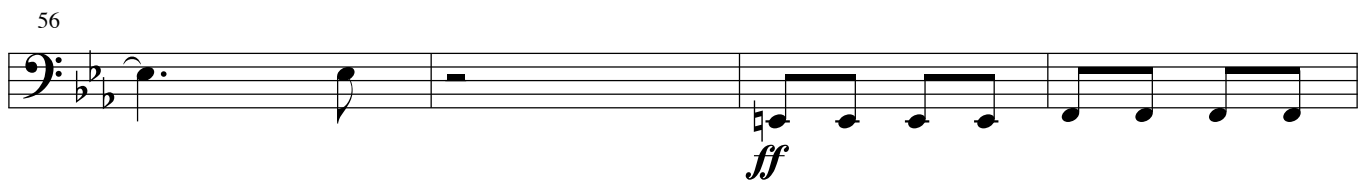

60

64

68 $\text{\textcircled{0}}$

SAXOPHON SOLO (BACKGROUND) (A1) A2

73 16 *mp*

93 4 3 *mf*

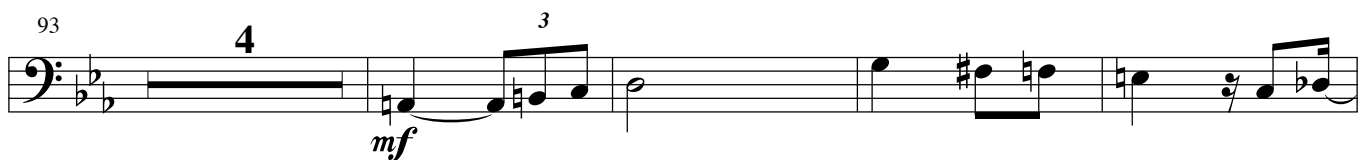

101

PART B

2

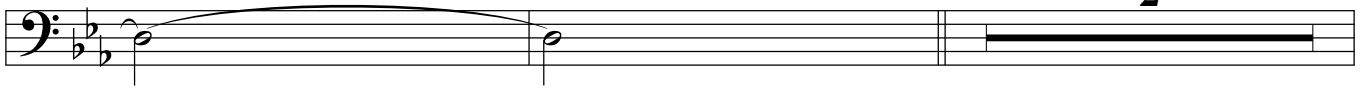

105

109

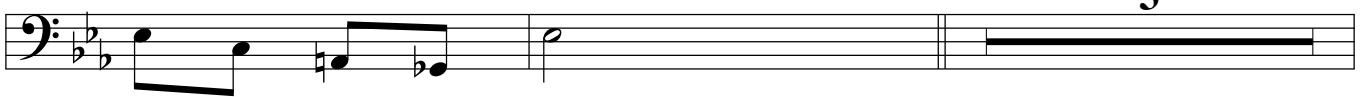

114

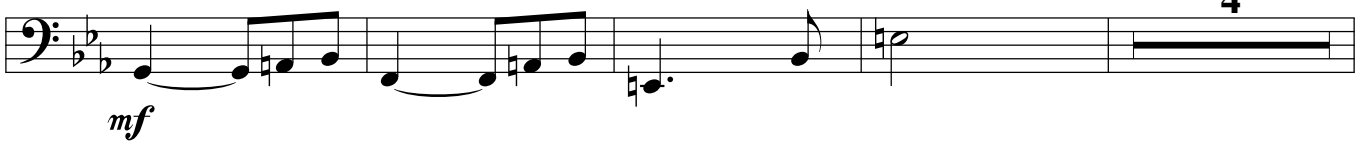

122

BACK TO DAL SEGNO (BAR NR. 20) AND CODA

126

129

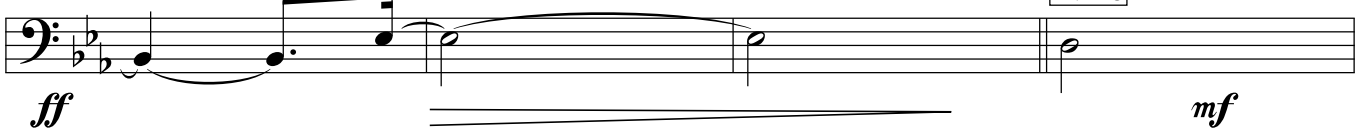

133

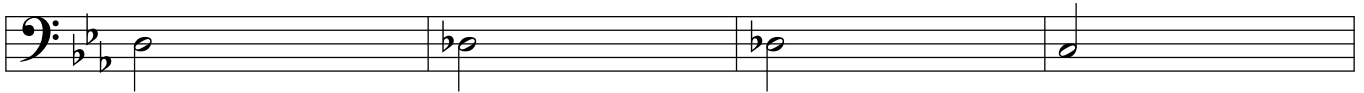

137

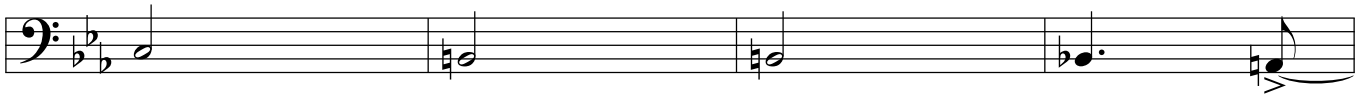

141

